# Precision Escalator Products, Inc.

## Schindler


| | |
|---|---|
| Steps and Components | 22 |
| Step Chains and Components | 25 |
| Handrail Components | 28 |
| Main Drive Components | 35 |
| Combplates | 39 |
| Demarcations | 40 |
| Floor Plate Components | 41 |
| Electrical Components | 42 |
| Safety Components | 45 |

**PSSMS405137**
STEP 600mm SILVER w/o DEMARCATIONS - 9300 ESCALATOR

**PSSMS405138**
STEP 800mm SILVER w/o DEMARCATIONS - 9300 ESCALATOR

**PSSMS405139**
STEP 1000mm SILVER w/o DEMARCATIONS - 9300 ESCALATOR

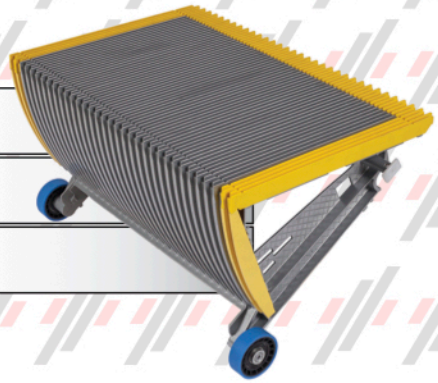

**PSSMS405140**
STEP 600mm SILVER w/YELLOW DEMARCATIONS - 9300 ESCALATOR

**PSSMS405141**
STEP 800mm SILVER w/YELLOW DEMARCATIONS - 9300 ESCALATOR

**PSSMS405142**
STEP 1000mm SILVER w/YELLOW DEMARCATIONS - 9300 ESCALATOR

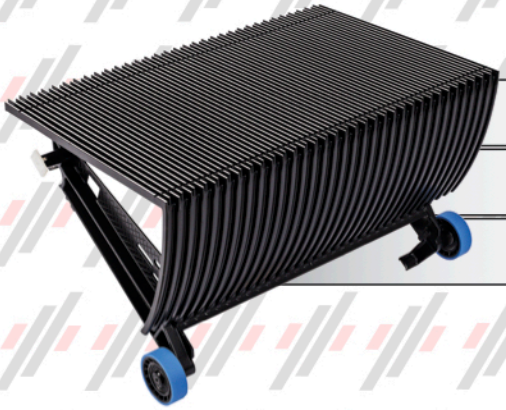

**PSSMS405143**
STEP 600mm BLACK w/o DEMARCATIONS - 9300 ESCALATOR

**PSSMS405144**
STEP 800mm BLACK w/o DEMARCATIONS - 9300 ESCALATOR

**PSSMS405145**
STEP 1000mm BLACK w/o DEMARCATIONS - 9300 ESCALATOR

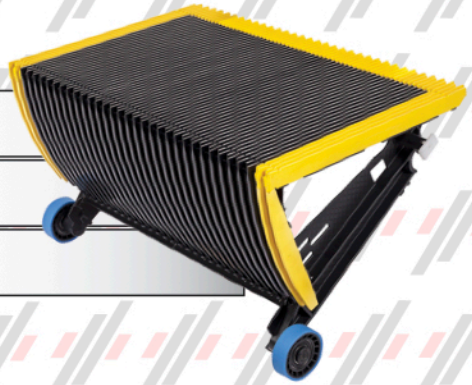

**PSSMS405146**
STEP 600mm BLACK w/YELLOW DEMARCATIONS - 9300 ESCALATOR

**PSSMS405147**
STEP 800mm BLACK w/YELLOW DEMACATIONS - 9300 ESCALATOR

**PSSMS405148**
STEP 1000mm BLACK w/YELLOW DEMARCATIONS - 9300 ESCALATOR

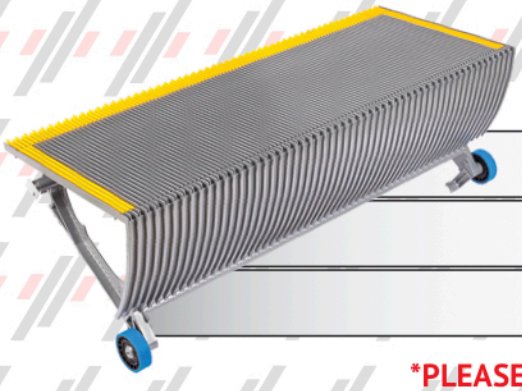

**PSSMS50627244**
STEP 600MM SILVER w/YELLOW SLIDE ON DEMARCATIONS - NEW 9300 ESCALATOR

**PSSMS50626479**
STEP 800MM SILVER w/YELLOW SLIDE ON DEMARCATIONS - 9300 ESCALATOR

**PSSMS50627246**
STEP 1000MM SILVER w/YELLOW SLIDE ON DEMARCATIONS - 9300 ESCALATOR

***PLEASE INDICATE TREAD COLOR WHEN ORDERING***
****ALL STEPS AVAILABLE WITH PAINTED DEMARCATION LINES****

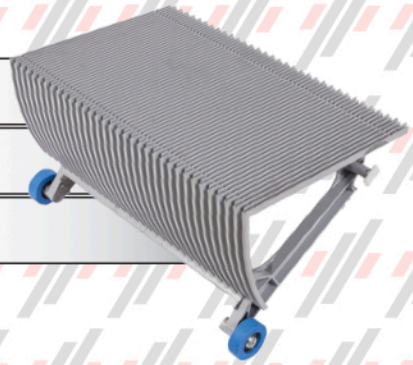

**PSSCS468544**
STEP 600mm w/o DEMARCATION SILVER - SWE ESCALATOR

**PSSCS468545**
STEP 800mm w/o DEMARCATION SILVER - SWE ESCALATOR

**PSSCS468546**
STEP 1000mm w/o DEMARCATION SILVER - SWE ESCALATOR

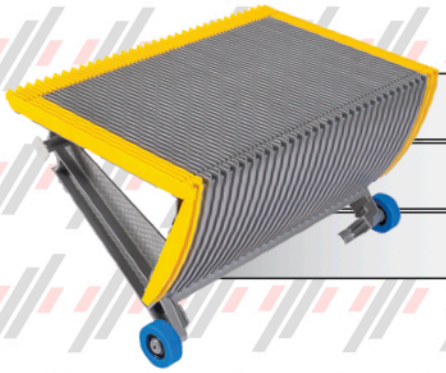

**PSSCS468547**
STEP 600mm w/YELLOW DEMARCATION SILVER - SWE ESCALATOR

**PSSCS468548**
STEP 800mm w/YELLOW DEMARCATION SILVER - SWE ESCALATOR

**PSSCS468549**
STEP 1000mm w/YELLOW DEMARCATION SILVER - SWE ESCALATOR

**PSSCS807616**
STEP 600mm w/o DEMARCATION BLACK - SWE ESCALATOR

**PSSCS807617**
STEP 800mm w/o DEMARCATION BLACK - SWE ESCALATOR

**PSSCS807618**
STEP 1000mm w/o DEMARCATION BLACK - SWE ESCALATOR

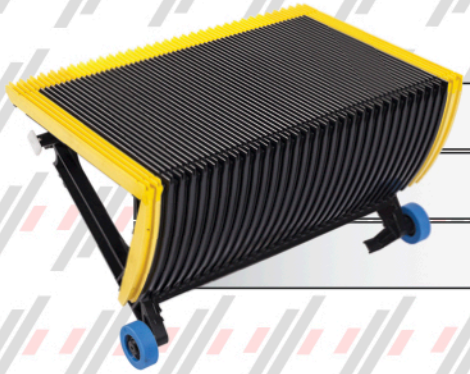

**PSSCS807619**
STEP 600mm w/YELLOW DEMARCATION BLACK - SWE ESCALATOR

**PSSCS807620**
STEP 800mm w/YELLOW DEMARCATION BLACK - SWE ESCALATOR

**PSSCS807621**
STEP 1000mm w/YELLOW DEMARCATION BLACK - SWE ESCALATOR

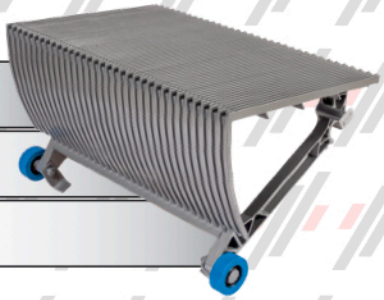

**PS1000160**
STEP - 600mm - SILVER w/o DEMARCATIONS - SW ESCALATOR

**PS1000180**
800MM STEP SILVER w/o DEMARCATIONS - SW ESCALATOR

**PS1000100**
1000MM STEP SILVER w/o DEMARCATIONS - SW ESCALATOR

**Please Ask About Our Step Cleaning and Refurbishing Services**

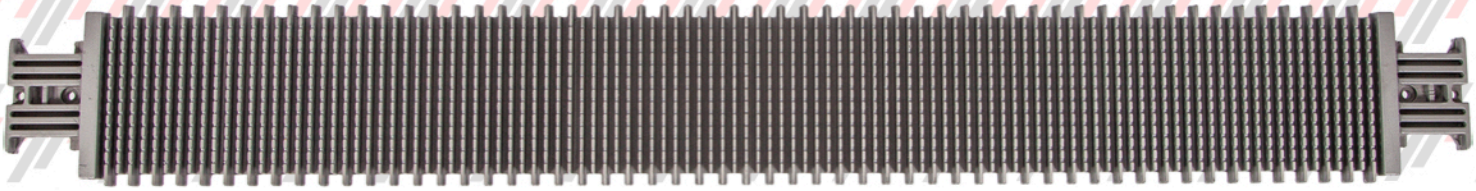

**PS1000301**
PALLET - 1000mm - 9500 WALKWAY

**PS1000302**
PALLET - 1000mm - RSE WALKWAY

**PS1000305**
PALLET - 800mm - 9500 WALKWAY

**PS1000306**
PALLET - 800mm - RSE WALKWAY

**PSSMS405029**
ROLLER - STEP TRAIL 76mm OD
9300 ESCALATOR

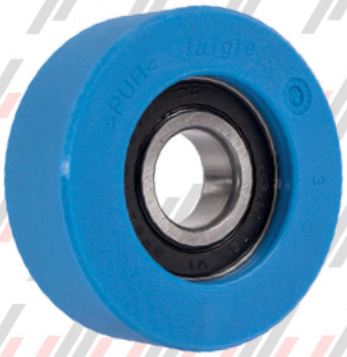

**PSSCS241534**
ROLLER - STEP & CHAIN 70mm OD
SW/SWE ESCALATOR

**PSNKA462970**
SKF REFILL AUTOMATIC STEP LUBRICANT

**PSSCS409172**
PAD - STEP GUIDE

**PSSCS319973**
CUP WASHER-TRAIL ROLLER

**PSSCS242006**
SCREW-ROLLER RETAINING

**PS1000303**
BLOCK & SCREW-PALLET WALKWAY

**PS1000690**
STEP INSTALL/REMOVAL TOOL

| Twelve Axle | Two Axle | One Axle |
|---|---|---|
| **PSSMS244119**<br>STEP CHAIN ASSEMBLY - 12 AXLE 40mm<br>"RIVETED CHAIN" - 9300 ESCALATOR | **PSSMS244119A**<br>STEP CHAIN ASSEMBLY - 2 AXLE 40mm<br>"RIVETED CHAIN" - 9300 ESCALATOR | **PSSMS2441120**<br>STEP CHAIN ASSEMBLY - 1 AXLE 40mm<br>"RIVETED CHAIN" - 9300 ESCALATOR |
| **PSSCS241457**<br>STEP CHAIN ASSEMBLY. - 12 AXLE 40mm<br>"RIVETED CHAIN" - SW/SWE ESCALATOR | **PSSCS241457B**<br>STEP CHAIN ASSEMBLY - 2 AXLE 40mm<br>"RIVETED CHAIN" - SW/SWE ESCALATOR | **PSSCS241457A**<br>STEP CHAIN ASSEMBLY - 1 AXLE 40mm<br>"RIVETED CHAIN" - SW/SWE ESCALATOR |

| | | |
|---|---|---|
| **PSSMS50623679**<br>STEP CHAIN ASSEMBLY - 12 AXLE<br>40mm x 40mm LINK- 9300LITE ESCALATOR | **PSSMS50623679B**<br>STEP CHAIN ASSEMBLY - 2 AXLE<br>40mm x 40mm LINK - 9300LITE ESCALATOR | **PSSMS50623679A**<br>STEP CHAIN ASSEMBLY - 1 AXLE<br>40mm x 40mm LINK - 9300LITE ESCALATOR |

***CONFIRM ROLER DIAMETER***

**PSSMS244071**
STEP CHAIN ASSY. - 12 AXLE - 50mm LINK
HD ESCALATOR

**PSSMS244071A**
STEP CHAIN ASSY. - 1 AXLE - 50mm LINK
HD ESCALATOR

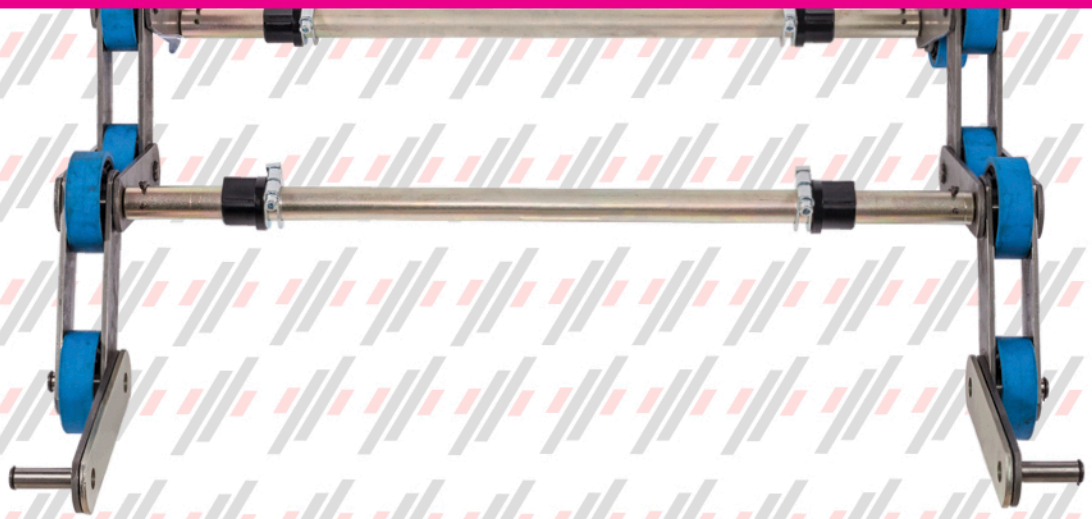

| 1000mm | 800mm | 600mm |
|---|---|---|
| **PSSMS244120CL1000**<br>COMPLETE STEP CHAIN ASSEMBLY<br>1- AXLE 1000mm/40mm - 9300 ESCALATOR | **PSSMS244120CL800**<br>COMPLETE STEP CHAIN ASSEMBLY<br>1- AXLE 800mm/40mm - 9300 ESCALATOR | **PSSMS244120CL600**<br>COMPLETE STEP CHAIN ASSEMBLY<br>1- AXLE 600mm/40mm - 9300 ESCALATOR |
| **PSSMS50623679ACL1000**<br>COMPLETE STEP CHAIN ASSEMBLY<br>1- AXLE 1000mm - 9300 LITE ESCALATOR | **PSSMS506236CL800**<br>COMPLETE STEP CHAIN ASSEMBLY<br>1- AXLE 800mm - 9300 LITE ESCALATOR | **PSSMS506236CL600**<br>COMPLETE STEP CHAIN ASSEMBLY<br>1- AXLE 600mm - 9300 LITE ESCALATOR |
| **PSSCS241457ACL1000**<br>COMPLETE STEP CHAIN ASSEMBLY<br>1- AXLE 1000mm - SWE ESCALATOR | **PSSCS241457ACL800**<br>COMPLETE STEP CHAIN ASSEMBLY<br>1- AXLE 800mm - SWE ESCALATOR | **PSSCS241457ACL600**<br>COMPLETE STEP CHAIN ASSEMBLY<br>1- AXLE 600mm - SWE ESCALATOR |
| **PSSCS241457ACLW1000**<br>COMPLETE STEP CHAIN ASSEMBLY<br>1- AXLE 1000mm - SW ESCALATOR | **PSSCS241457ACLW800**<br>COMPLETE STEP CHAIN ASSEMBLY<br>1- AXLE 800mm - SW ESCALATOR | **PSSCS241457ACLW600**<br>COMPLETE STEP CHAIN ASSEMBLY<br>1- AXLE 600mm - SW ESCALATOR |

**"PARTS AND ASSEMBLY ONLY"**

**PS1100101**
CHAIN WALKWAY (1PAIR) SCHINDLER RSE/RSH WALKWAY

**PSSLS243059**
CHAIN WALKWAY (1PAIR) - 9500 WALKWAY

**PSSCS388994**
MASTER LINK - STEP CHAIN 9300/SW/SWE ESCALATOR

**PSSMS**
MASTER LINK - STEP CHAIN - 9300LITE ESCALATOR

| 1000mm | 800mm | 600mm |
|---|---|---|
| **PSSMS405199** SOLID AXLE - 1000mm 9300 ESCALATOR | **PSSMS405198** SOLID AXLE - 800mm 9300 ESCALATOR | **PSSMS405197** SOLID AXLE - 600mm 9300 ESCALATOR |
| **PSSMS50623705** SOLID AXLE-1000mm LITE CHAIN 9300 LITE ESCALATOR | **PSSMS50623704** SOLID AXLE -800mm LITE CHAIN 9300 LITE ESCALATOR | **PSSMS50623703** SOLID AXLE - 600mm LITE CHAIN 9300 LITE ESCALATOR |
| **PSSR360828C** SOLID AXLE - 1000mm SW/SWE ESCALATOR | **PSSR360828B** SOLID AXLE - 800mm SW/SWE ESCALATOR | **PSSR360828A** SOLID AXLE - 600mm SW/SWE ESCALATOR |
| **PSSTS437475** SOLID AXLE - 1000mm SCHINDLER HD ESCALATOR | **PSSTS437474** SOLID AXLE - 800mm SCHINDLER HD ESCALATOR | **PSSTS437473** SOLID AXLE - 600mm SCHINDLER HD ESCALATOR |

| | | |
|---|---|---|
| **PSSMS405195** CONNECTING PIPE - 1000mm 9300 ESCALATOR | **PSSMS405193** CONNECTING PIPE - 800mm 9300 ESCALATOR | **PSSMS405191** CONNECTING PIPE - 600mm 9300 ESCALATOR |
| **PSSUS496193** CONNECTING PIPE - 1000mm SW/SWE/HD ESCALATOR | **PSSUS471121** CONNECTING PIPE - 800mm SW/SWE ESCALATOR | **PSSWS241274** CONNECTING PIPE - 600mm SW/SWE ESCALATOR |

**PSSWS241273**
AXLE - SPLIT SHAFT
9300/SWE/SW ESCALATOR

**PSS1100220**
AXLE - SPLIT SHAFT
9300 LITE ESCALATOR

**PSSTS437472**
AXLE - SPLIT SHAFT
SCHINDLER HD ESCALATOR

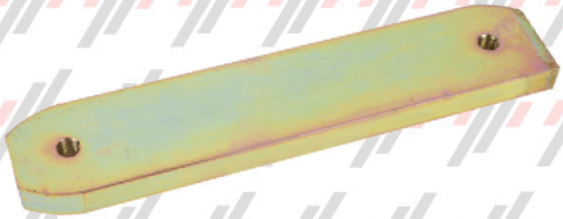

**PSSLL266894**
STEP CHAIN TANGENTIAL TRACK
9300 ESCALATOR

**PSSCS319637**
BUSHING - STEP ATTACHMENT
9300/SWE ESCALATOR

**PSSWS493472**
BUSHING - STEP ATTACHME
SW ESCALATOR

**PS336225**
STEP RETAINING CLAMP
9300/SW/SWE ESCALATOR

**PSSR362163**
AXLE SPRING CLIP
SCHINDLER ESCALATOR

**SE1699**
HANDRAIL - SLIMLINE - 9300 ESCALATOR

**SE1879**
HANDRAIL - SLIMLINE - 9300 LITE ESCALATOR

**SE1179**
HANDRAIL - STANDARD - SW/SWE/EWE ESCALATOR

## INTERMDIATE SHAFTS

**1000mm** | **800mm** | **600mm**

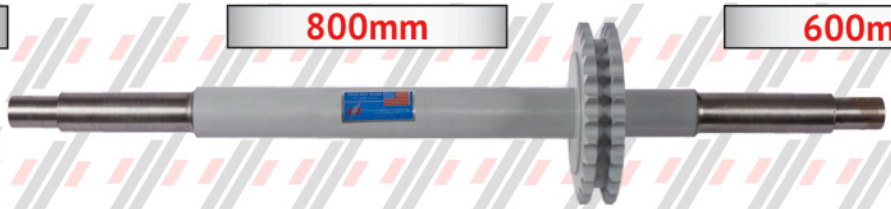

### 9300 ESCALATORS

**PSSMH405621**
INTERMIATE SHAFT - 1000mm w/BEARINGS
9300 ESCALATOR

**PSSMH405622**
INTERMIATE SHAFT - 800mm w/BEARINGS
9300 ESCALATOR

**PSSMH405623**
INTERMIATE SHAFT - 600mm w/BEARINGS
9300 ESCALATOR

### 9300 LITE ESCALATORS

**PS0600505**
INTERMIATE SHAFT - 1000mm w/BEARINGS
9300 LITE ESCALATOR

**PS0600504**
INTERMIATE SHAFT - 800mm w/BEARINGS
9300 LITE ESCALATOR

**PS0600503**
INTERMIATE SHAFT - 600mm w/BEARINGS
9300 LITE ESCALATOR

### SWE ESCALATORS

**PSSCH394101**
INTERMIATE SHAFT 1000mm w/BEARINGS
SWE ESCALATOR

**PSSCH394102**
INTERMIATE SHAFT- 800mm w/BEARINGS
SWE ESCALATOR

**PSSCH394103**
INTERMIATE SHAFT 600mm w/BEARINGS
SWE ESCALATOR

### SW ESCALATORS

**PS0600510**
INTERMIATE SHAFT 1000mm w/BEARINGS
SW ESCALATOR

**PS0600580**
INTERMIATE SHAFT 8000mm w/BEARINGS
SW ESCALATOR

**PS0600560**
INTERMIATE SHAFT 600mm w/BEARINGS
SW ESCALATOR

### 9500 WALKWAYS

**PS0600501**
INTERMEDIATE SHAFT 1000mm - 9500 WALKWAY

**PS750820**
PILLOW BLOCK - INTERMEDIATE SHAFT
SCHINDLER ESCALATOR

**PS0600830**
BEARING - 65mm BORE INTERMEDIATE SHAFT
SEC 9700 HD ESCALATOR

**PSSCH310676**
SHEAVE - URETHANE TIRE
SW/SWE/9300 ESCALATOR

**PSSCH310676R**
"ON EXCHANGE"

**PS0600405**
SHEAVE - HR DRIVE
9300LITE ESCALATOR

**PS0600405U**
"ON EXCHANGE"

**PSSCH394074**
HUB - FRICTION WHEEL
9300 ESCALATOR

**PSSDH315360**
HUB - FRICTION WHEEL
SWE ESCALATOR

**PS0600402**
HUB - SHEAVE CONVERTER
SW TO SWE SHEAVE

**PSSMK405151**
SPROCKET - HR DRIVE SPLIT - 9300 ESCALATORS

**PSSR360805**
SPROCKET - HR DRIVE SPLIT - SWE ESCALATORS

**PS0600301**
SPROCKET - HR DRIVE 32T - 9500 WALKWAYS

**PS0600302**
SPROCKET - HR DRIVE 20B-2 32T - 9700 ESCALATORS

**PSNKA424851**
KEYLESS BUSHING - INTERMEDIATE SHAFT - 9300 ESCALATORS

**PS424844**
KEYLESS BUSHING - 50mm X 80mm INTERMEDIATE SHAFT
SWE ESCALATORS

**PSNKA424851**
KEYLESS BUSHING - 50mm X 80mm INTERMEDIATE SHAFT
9700 ESCALATORS

**PSSMH244009**
TENSION ROD - HR TENTION LEVER - 9300 ESCALATOR

**PSSCH394004A**
TENSION ROD - HR TENTION LEVER - SWE ESCALATOR

**PSNAF501119**
SPRING - HR TENSION LEVER - SWE ESCALATOR

*** Tension Rods Sold Separate ***

**PSSCH394004**
LEVER ASSEMBLY - HR TENSION - RH - 9300 ESCALATOR

**PSSCH394005**
LEVER ASSEMBLY - HR TENSION - LH - 9300 ESCALATOR

**PSSCH242146**
LEVER ASSEMBLY - HR TENSION - LH - SWE ESCALATOR

**PSSCH242147**
LEVER ASSEMBLY - HR TENSION - RH - SWE ESCALATOR

**PS749312**
BELT - POLY V HR PRESSURE - SCHINDLER ESCALATOR

**PS0600801**
BELT - POLY V HR PRESSURE - SCHINDLER ESCALATOR

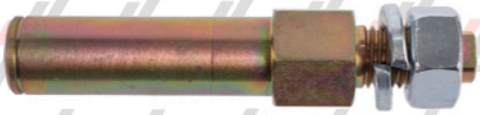

**PS0600811**
SHAFT - HR BELT PULLY - 9300 ESCALATOR

**PS0600810**
SHAFT - HR BELT PULLY - SWE ESCALATOR

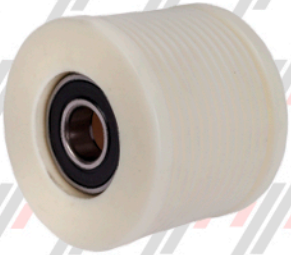

**PSSCH394007**
PULLEY - V BELT w/o SHAFT
SWE ESCALATOR

**PSSCH394014A**
PULLEY - V BELT w/SHAFT - 9300 ESCALATOR

**PSSCH394014**
PULLEY - V BELT w/SHAFT - SWE ESCALATOR

**PS0600816**
HR TENSION BASE PLATE - LH - 9300 ESCALATOR

**PS0600815**
HR TENSION BASE PLATE - RH - 9300 ESCALATOR

**PS0600818**
HR TENSION ASSEMBLY - LH - COMPLETE w/ROLLERS, RODS, & SPRING - 9300 ESCALATOR

**PS0600817**
HR TENSION ASSEMBLY - RH - COMPLETE w/ROLLERS, RODS, & SPRING - 9300 ESCALATOR

**PSSWH770886**
CLUSTER ASSEMBLY - 5 ROLLER - SW ESCALATOR

**PS741490**
MASTER LINK - HR DRIVE CHAIN

## Handrail Main Drive Chain

**PS741320A**
HR DRIVE CHAIN - #16B-2 - 120 OAL - 9300 ESCALATOR

**PS741330**
HR DRIVE CHAIN - #16B-2 - 103 OAL - SWE/9300 ESCALATOR

**PS741328**
HR DRIVE CHAIN - #16B-2 - 37 OAL - SWE ESCALATOR

**PS741331**
HR DRIVE CHAIN - #16B-2 - 31 OAL - SWE ESCALATOR

**PS34030165**
CHAIN MAIN DRIVE - #100-2 - 118.75 OAL - SW ESCALATOR

**PS34030168**
HR DRIVE CHAIN - #80-2 - 103 OAL - SW ESCALATOR

**PSSMH405816**
NEWEL CLUSTER - 15 ROLLER LINK ASSEMBLY - 9300 ESCLATOR

**PSSMH405728**
NEWEL CLUSTER - 12 ROLLER LINK ASSEMBLY - 9300 ESCALATOR

**PSSEH498347**
NEWEL CLUSTER ASSEMBLY - 17 ROLLER LINKS - SW/SWE ESCALATOR

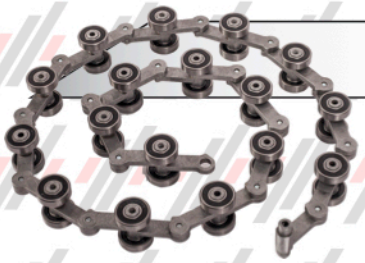

**PSSCH409585**
NEWEL CLUSTER - CHAIN ALUMINUM - 17 BEARING CLUSTER
9300 ESCALATOR

**PSSCH409585A**
NEWEL DIVERTER CHAIN - NYLON - 17 BEARING CLUSTER
9300 ESCALATOR

**PS0800110**
NEWEL CLUSTER - NYLON 19 BEARING CLUSTER
SCHINDLER ESCALATOR

**PSSMH898843**
BEARING PIN COMPLETE
9300 ESCALATOR

**PS0800101**
NEWEL BEARING ASSEMBLY
WALKWAY

**PSSUH495238**
HR 2 - BEARING ROLLER GUIDE
SW/SWE ESCALATOR

**PSNAF501114**
NEWEL END CLUSTER SPRING - SCHINDLER ESCALATOR

**PSSWV770131**
EYE BOLT OPEN - SCHINDLER ESCALATOR

**PSSDH891919**
MONITOR- HR ROLLER ASSEMBLY - RH - SWE/9300 ESCALATOR

**PSSDH891920**
MONITOR- HR ROLLER ASSEMBLY - LH - SWE/9300 ESCALATOR

**PSSDH241990**
MONITOR- HR ROLLER ASSEMBLY - RH - SCHINDLER ESCALATOR

**PSSDH241990**
MONITOR- HR ROLLER ASSEMBLY - LH - SCHINDLER ESCALATOR

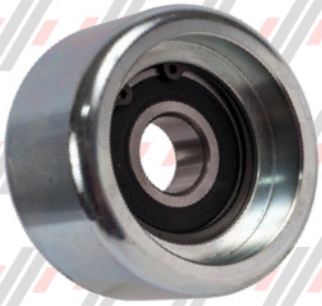

**PS0900401**
ROLLER - HR GUIDE
75mm OD - 9300AE ESCALATOR

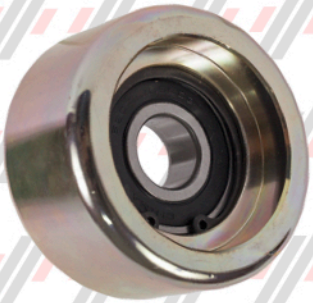

**PSSMH405523**
ROLLER - HR STEEL IDLER
78mm - 9300 ESCALATOR

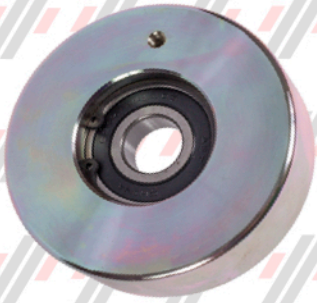

**PSSCH241518**
ROLLER - HR STEEL IDLER
SWE ESCALATOR

**PSSMH405045**
ROLLER - CLUSTER
2.75 OD - 9300 ESCALATOR

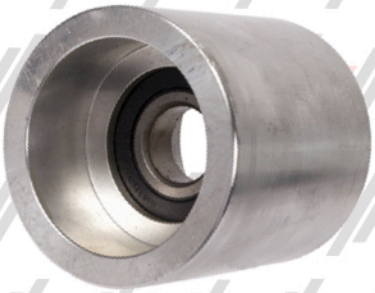

**PSSMH405045A**
ROLLER - CLUSTER ANTI STATIC
9300 ESCALATOR

**PSRH2170S**
ROLLER - RH217 CLUSTER ASSEMBLY
SWE ESCALATOR

**PSRH2170SA**
ROLLER - CLUSTER ANTI STATIC
SWE ESCALATOR

**PSSMH405291**
ROLLER - HR GUIDE TAPPED
FOR SPEED SENSOR - 9300 ESCALATOR

**PSSMH50623483**
ROLLER - HR SPEED
9300AE ESCALATOR

**PSSCH241518A**
ROLLER - IDLER w/HR ACTUATOR
SWE ESCALATOR

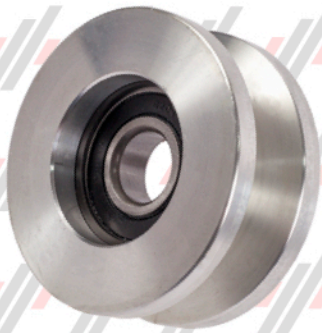

**PSSVH316195**
ROLLER - V HR GUIDE
EWE ESCALATOR

**PSSCV409357**
SPLICE BAR - HR TRACK
SCHINDLER ESCALATOR

**PSSMH313998**
HANDRAIL GUIDE END PC.
9300 & 9500 ESCALATOR

**PSSDH393696**
HANDRAIL ENTRY GUIDE
SCHINDLER ESCALATOR

**PSSDH315301**
SADDLE - LATERAL GUIDE
SCHINDLER ESCALATOR

**PSSDH392124**
LOCK SPRING - SADDLE GUIDE
SCHINDLER ESCALATOR

**PSSCH394092**
NEWEL END GUIDE FOR 17 ROLLER CLUSTER
SWE ESCALATOR

**PSSMV50620562**
BOOT - RIGHT HR ENTRY - 9300 ESCALATOR

**PSSMV50620563**
BOOT - LEFT HR ENTRY - 9300 ESCALATOR

**PSSCV409940**
HANDRAIL ENTRY BRUSH SDS ESCALATOR

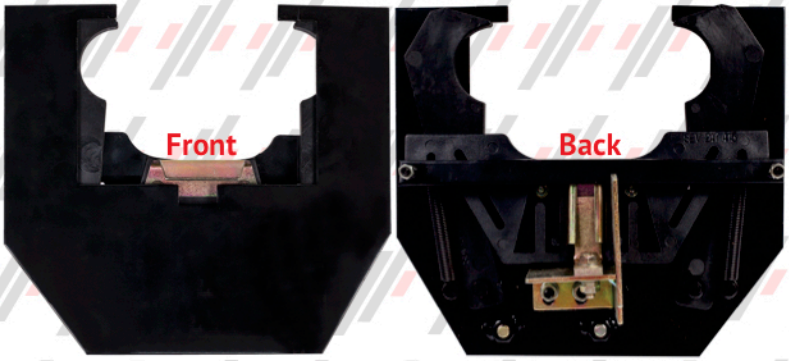


**PSSEV247385**
HR ENTRY - LEFT CONTACT ASSEMBLY - SWE ESCALATOR

**PSSEV247386**
HR ENTRY - RIGHT CONTACT ASSEMBLY - SWE ESCALATOR

**PSSMV405794**
COVER - HR ENTRY OUTER RH - 9300 ESCALATOR

**PSSMV405795**
COVER - HR ENTRY OUTER LH - 9300 ESCALATOR

**PSSMV405796**
COVER - HR ENTRY INNER RH - 9300 ESCALATOR

**PSSMV405797**
COVER - HR ENTRY INNER LH - 9300 ESCALATOR

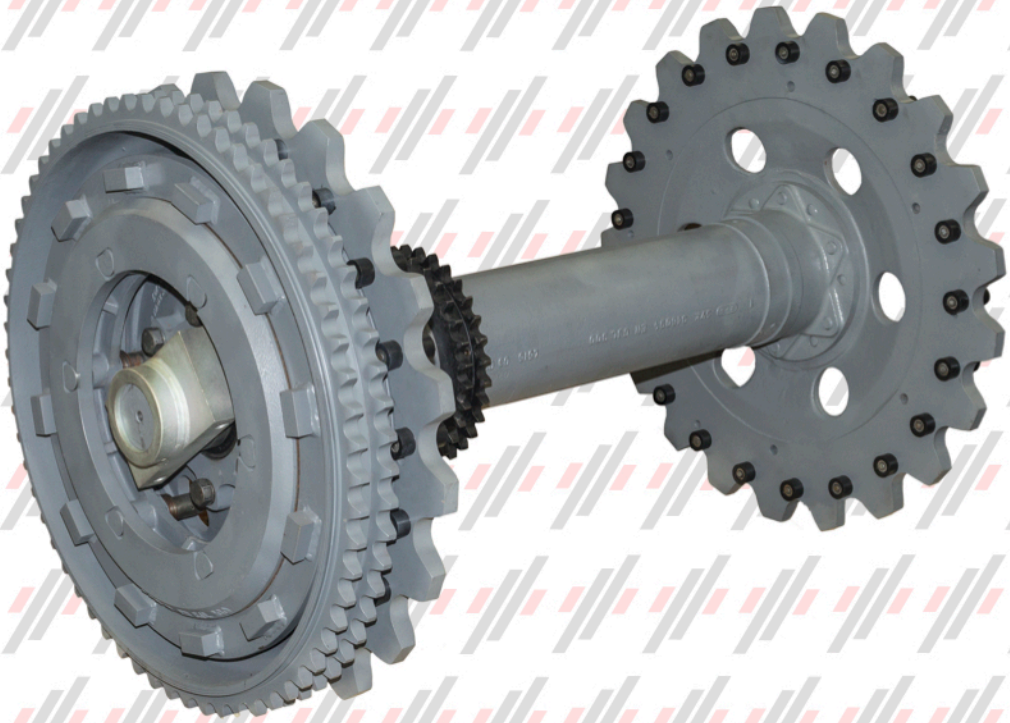

**For Any Larger Escalator Components Like These, Please Call Us (800) 233-0838**

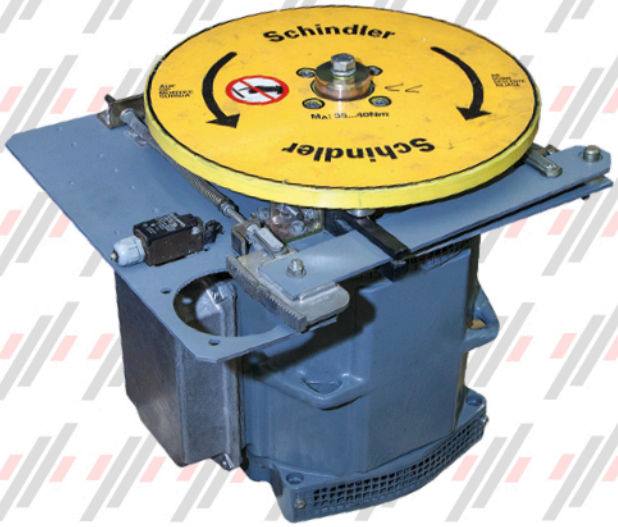


**For Any Larger Escalator Components Like These, Please Call Us (800) 233-0838**

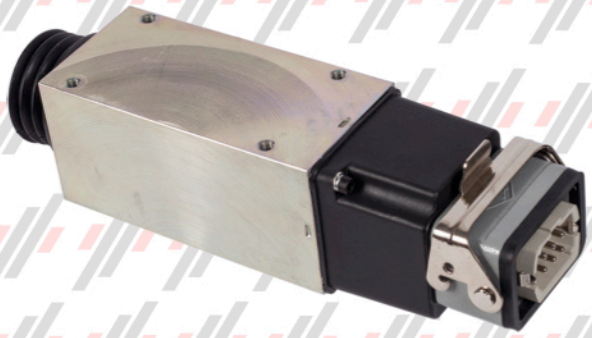

**PSSSA897200**
LIFTING SOLENOID - BRAKE 9300 ESCALATOR

**PSMBS5410**
SWE BRAKE MOTOR - SWE ESCALATOR
*** Advise Voltage ***

**PSSWT394360**
BRAKE MOTOR - SW ESCALATOR
*** Advise Voltage ***

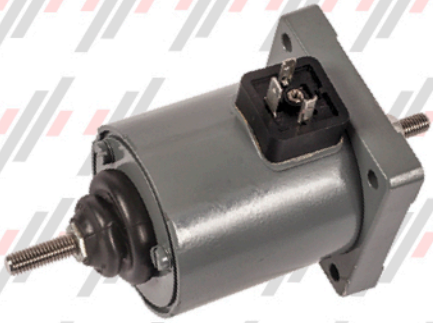

**PSNAA299303**
SOLENOID - ANTI REVERSE - SW ESCALATOR
*** Advise Voltage ***

**PSSCT392556**
BRAKE BAND - 9300 ESCALATOR

**PSSWT463954**
BRAKE BAND - SWE ESCALATOR

**PS0200601**
BRAKE BAND SWITCH - SW ESCALATOR

**PSSR360835**
TOOTH SEGMENT - BRAKE ASSEMBLY
SW/SWE ESCALATOR

**PSSWT770051**
CLUTCH/GEAR - BRAKE MOTOR
SW/SWE ESCALATOR

**PSSCT394630**
BRAKE BAND TOP GUIDE
SWE ESCALATOR

**PS0200510**
ANTI REVERSE BRAKE COIL
SW ESCALATOR

## Main Drive Spockets

**PS0300215**
SPROCKET - MAIN DRIVE 20B-2 15T - 9300 ESCALATOR

**PSSMT313977**
SPROCKET - MAIN DRIVE #120 -2 16T - 9300-20 & 9700 ESCALATOR

**PSSCT394001**
SPROCKET - MAIN DRIVE 20B-2 17T - SWE, EWE & 9300 ESCALATOR

**PSSWT247851**
SPROCKET MAIN DRIVE 20B-2 19T - SWE & 9300 ESCALATOR

**PSSMT884833**
SPROCKET - MAIN DRIVE 20B-2 19T 55mm BORE - 9300 ESCALATOR

**PSSCT394002**
SPROCKET MAIN DRIVE 20B-2 21T - 9300 ESCALATOR

**PSSWT247853**
SPROCKET MAIN DRIVE 20B-2 24T - SWE & 9300 ESCALATOR

**PSSWT247854**
SPROCKET MAIN DRIVE 20B-2 29T - SWE & 9300 ESCALATOR

**PSSWT247855**
SPROCKET - MAIN DRIVE 20B-2 34T - SWE & 9300 ESCALATOR

**PS0300202**
SPROCKET - MAIN DRIVE 16B-2 23T - 9300LITE ESCALATOR

**PSSMT884686**
SPROCKET - MAIN DRIVE 16B-2 21T - 9300LITE ESCALATOR

**PSSFH466057**
SPROCKET - IDLER 20B-2 15T - RSE WALKWAY

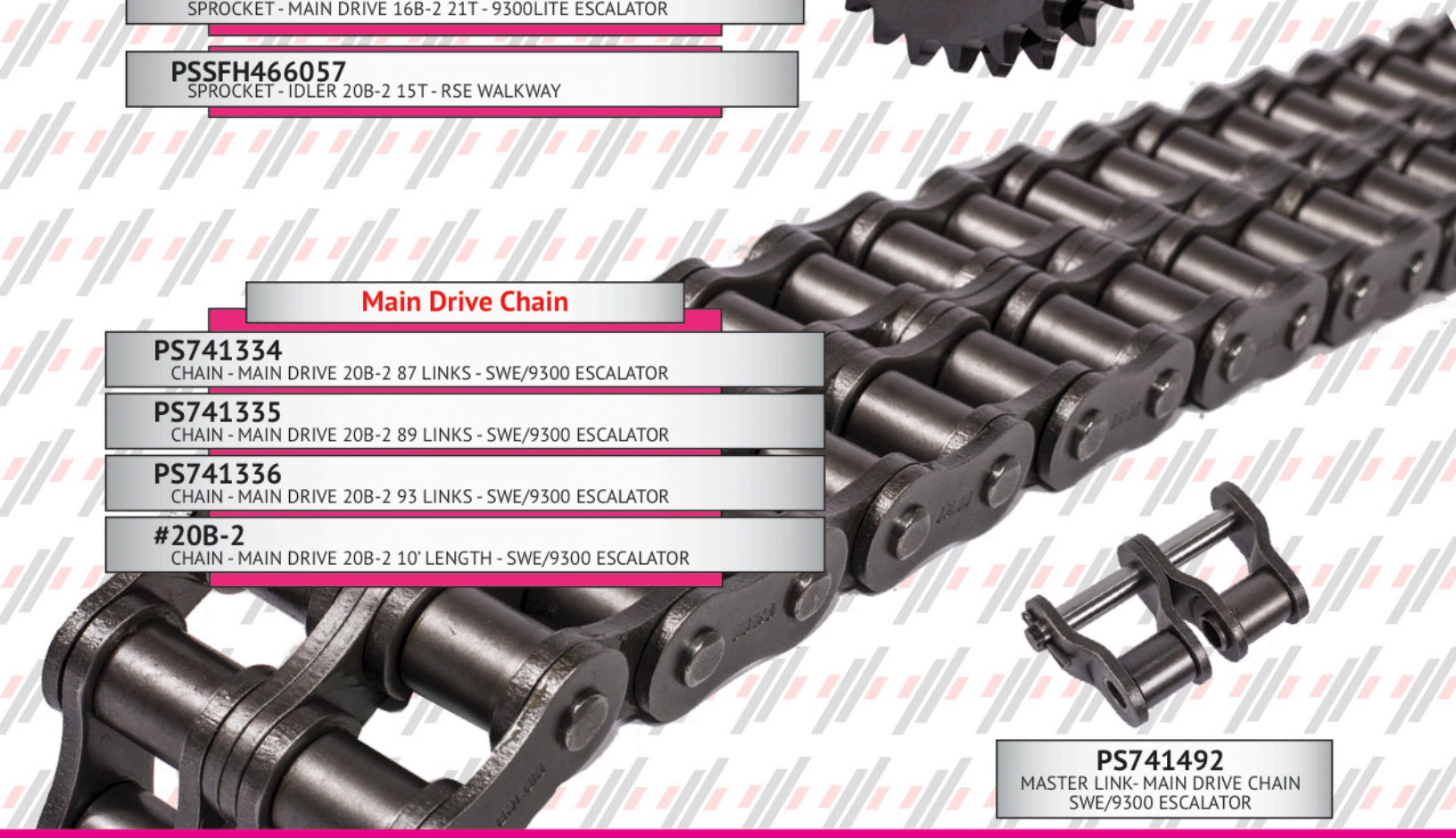

## Main Drive Chain

**PS741334**
CHAIN - MAIN DRIVE 20B-2 87 LINKS - SWE/9300 ESCALATOR

**PS741335**
CHAIN - MAIN DRIVE 20B-2 89 LINKS - SWE/9300 ESCALATOR

**PS741336**
CHAIN - MAIN DRIVE 20B-2 93 LINKS - SWE/9300 ESCALATOR

**#20B-2**
CHAIN - MAIN DRIVE 20B-2 10' LENGTH - SWE/9300 ESCALATOR

**PS741492**
MASTER LINK- MAIN DRIVE CHAIN
SWE/9300 ESCALATOR

**PSSWT770851**
BROKEN DRIVE CHAIN ASSEMBLY - SW ESCALATOR

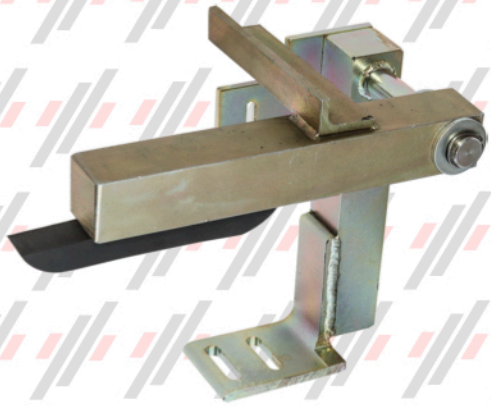

**PSSCT315158**
BROKEN DRIVE CHAIN ASSEMBLY - SWE ESCALATOR

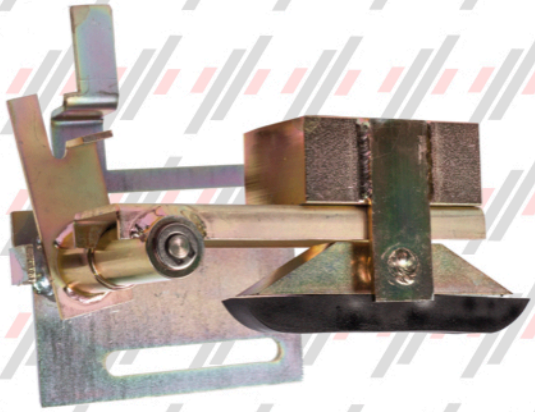

**PSSMT898878**
BROKEN DRIVE CHAIN DEVICE - LEFT - 9300 ESCALATOR

**PSSMT898877**
BROKEN DRIVE CHAIN DEVICE - RIGHT - 9300/9300LITE ESCALATOR

**PS0200800**
MOTOR/GEARBOX COUPLIN - 42mm BORE - 9300 ESCALATOR

*** Additional Bore Sizes Availavle ***

**PS0400501**
LOWER CARRIAGE SPRING 9300 ESCALATORS

**PSNAA298587**
RUBBER PAD - "110" SET OF 6 - SWE/9300 ESCALATOR

**** Check Actual Size ****

**PSNAA29858**
RUBBER PAD - "95" SET OF 6 - SWE ESCALATOR

**PSSR361972** (ALUMINUM)
8" 22T - SW/SWE/9300 ESCALATOR

**PSSR361972Y** (YELLOW ALUMINUM)
8" 22T - SW/SWE/9300 ESCALATOR

**PSSR361972PL** (YELLOW PLASTIC)
8" 22T LEFT SIDE - SCHINDLER ESCALATOR

**PSSR361972PC** (YELLOW PLASTIC)
8" 22T CTR / RIGHT - SCHINDLER ESCALATOR

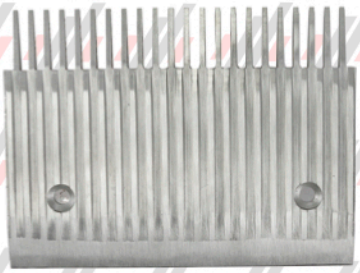

**PSSFR394100** (ALUMINUM)
8" - 22T - LH - SCHINDLER WALKWAY

**PSSFR394100Y** (YELLOW ALUMINUM)
8" - 22T - LH - SCHINDLER WALKWAY

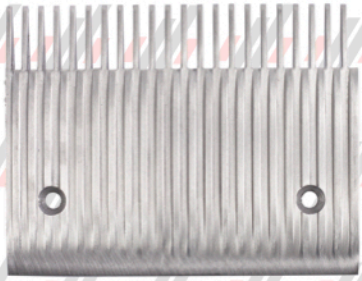

**PSSFR394099** (ALUMINUM)
8" - 22T - CTR/RH - SCHINDLER WALKWAY

**PSSFR394099Y** (YELLOW ALUMINUM)
8" - 22T - CTR/RH - SCHINDLER WALKWAY

**PSSMR898516** (ALUMINUM)
COMBPLATE END LH - SCHINDLER ESCALATOR

**PSSMR898516Y** (YELLOW PLASTIC)
COMBPLATE END LH - SCHINDLER ESCALATOR

**PSDIN91200**
COMB PLATE SCREW SW/SWE ESCALATOR

**PSSMR898515** (ALUMINUM)
COMBPLATE END RH - SCHINDLER ESCALATOR

**PSSMR898515Y** (YELLOW PLASTIC)
COMBPLATE END RH - SCHINDLER ESCALATOR

## ** Set Up For Heating Element **

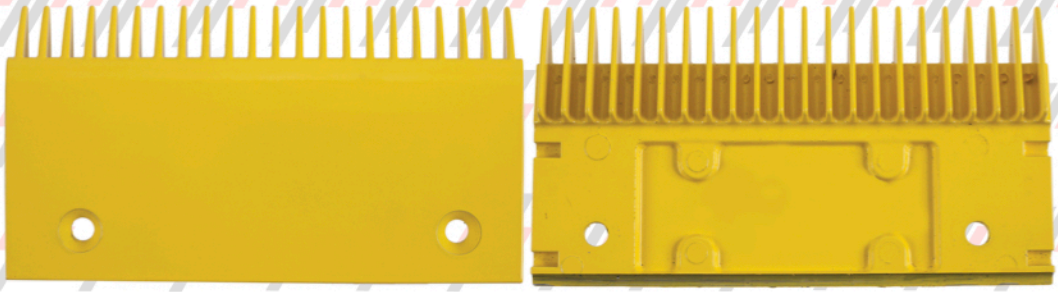

**PSSMR898744** (YELLOW ALUMINUM)
8" 22T HEATING COMPARTMENT - SCHINDLER ESCALATOR

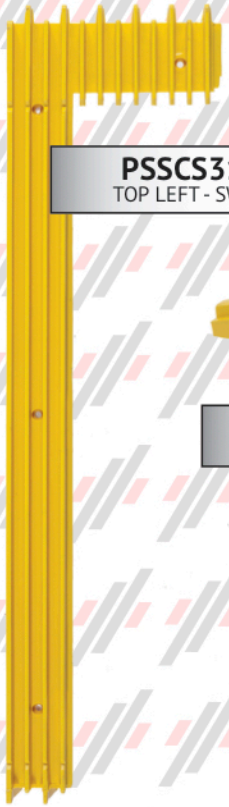

**PSSCS319901** (YELLOW)
TOP LEFT - SWE/9300 ESCALATOR

**PSSCS319900** (YELLOW)
CENTER - SWE/9300 ESCALATOR

**PSSCS319902** (YELLOW)
TOP RIGHT - SWE/9300 ESCALATOR

**PSSCS319903** (YELLOW)
LEFT RISER - SWE/9300 ESCALATOR

**PSSCS319905** (YELLOW)
RIGHT RISER - SWE/9300 ESCALATOR

**PSDIN798107**
DEMARCATION SCREW
SCHINDLER ESCALATOR

**PSDIN798110**
SCREW CLIP NUT
SCHINDLER ESCALATOR

## ** Slide On Style **

**PS50626403** (YELLOW)
TOP LEFT - SCHINDLER ESCALATOR

**PS50626400** (YELLOW)
CENTER - SCHINDLER ESCALATOR

**PS50626404** (YELLOW)
TOP RIGHT - SCHINDLER ESCALATOR

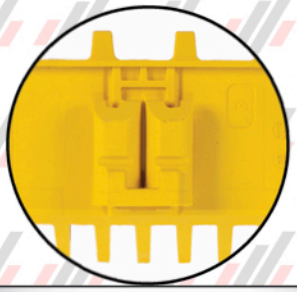

**** Slide On Style ****

**Please Call Us For Any of Your Floor Plate and Access Cover Needs**

**PSSMR405031**
IMPACT BRACKET - LH - 9300 ESCALATOR

**PSSMR405032**
IMPACT BRACKET - RH - 9300 ESCALATOR

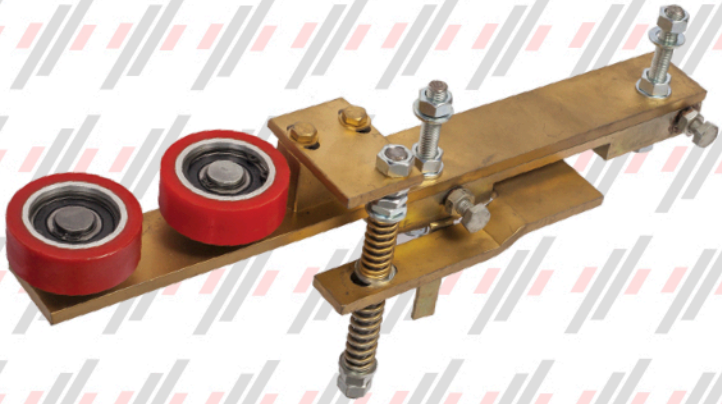

**PS0100802**
IMPACT KIT - 1 LANDING - 9300 ESCALATOR

**PS0100801**
IMPACT KIT - 1 LANDING - SWE ESCALATOR

**PS0100803**
IMPACT KIT - 1 LANDING - SW ESCALATOR

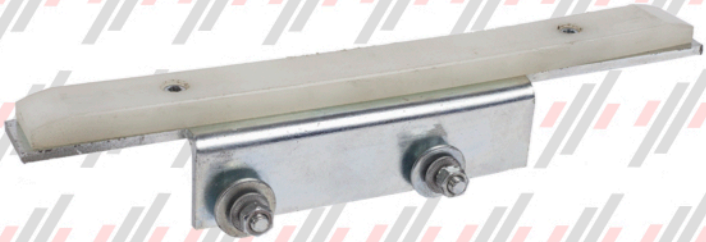

**PSSFR319852**
GUIDE - STEP ENTRY - 9300 ESCALATOR

**PS0100850**
SPRING - COMBPLATE IMPACT BRACKET
SWE ESCALATOR

**PSSWD770090**
FLOOR PLATE PLUG
SW ESCALATOR

**PS345450**
CONTACTOR K2-23A10
SWE & 9300 ESCALATOR

**PS345451**
CONTACTOR K2-32A00
SWE & 9300 ESCALATOR

**PSNAA299152**
CONTACTOR K3-50A00 120 V
9300 LITE ESCALATOR

**PS0500501**
MINI CONTACTOR 3 NO, 1 N
BENEDIKT K1-07D31E 24 VDC
9300 ESCALATOR

**PS345453**
AUX CONTACT K3-07ND40
SWE & 9300 ESCALATOR

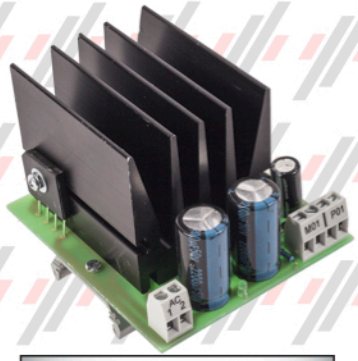

**PSSSG897220**
POWER SUPPLY BOARD
9300 ESCALATOR

**PS0500301**
RELAY MOELLER IDILER - 301-DIL ER-40-6
SCHINDLER ESCALATOR

**PS0500302**
RELAY AUX. MOELLER IDILER - 04 DIL E
SCHINDLER ESCALATOR

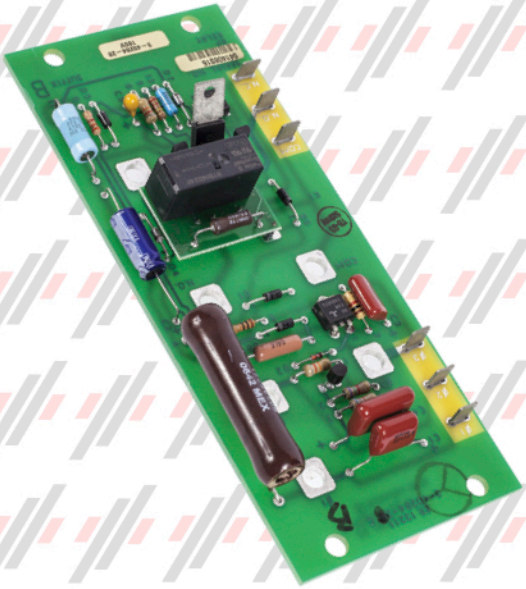

**PS34028428B**
SW REVERSE PHASE PCB - SCHINDLER ESCALATOR

**PS345425**
AUXILIARY CONTACT HN01 - CLOSED - RED
SCHINDLER ESCALATOR

**PS345426**
AUXILIARY CONTACT HN10 - OPEN - GREEN
SCHINDLER ESCALATOR

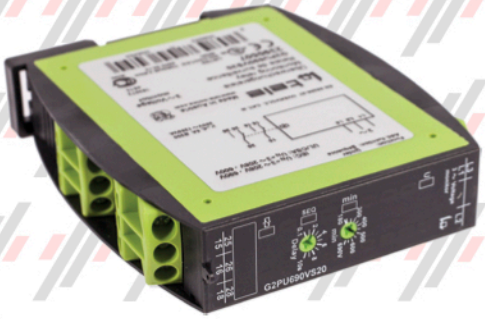

**PSNEA462544**
REVERSE PHASE RELAY - SWE & 9300 ESCALATOR

**PS0500201**
SENSOR - MOTOR SPEED - 9300 ESCALATOR

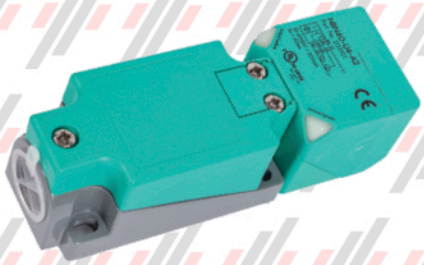

**PS98635700**
SENSOR - MISSING STEP DETECTOR - SWE & 9300 ESCALATOR

**PS330011**
SENSOR - 18MM -MISSING STEP DETECTION
SWE ESCALATOR

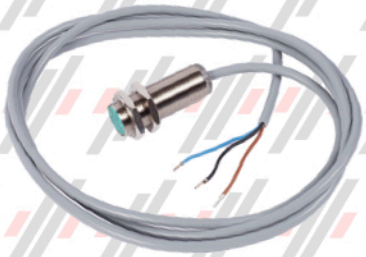

**PS340310**
SENSOR - 18MM HR & FLYWHEEL
SWE ESCALATOR

**PS0500601**
SOFT START MODULE
SCHINDLER ESCALATOR

**PSNEA646570**
SENSOR - 12MM HR & FLY WHEEL - 9300 ESCALATOR

**PS0500202**
SENSOR - FLY WHEEL SPEED - 9300 LITE ESCALATOR

**PS337202**
LIMIT SWITCH AUTO RESET
SWE & 9300 ESCALATOR

**PS337205**
LIMIT SWITCH AUTO RESET
SWE ESCALATOR

**PS337203**
LIMIT SWITCH MANUAL RESET
SWE ESCALATOR

**PS337204**
LIMIT SWITCH MANUAL RESET
SWE ESCALATOR

**PS337101**
LIMIT SWITCH - SWE & 9300 ESCALATOR

**PS0100890**
LIMIT SWITCH - FLOOR PLATE
9700 ESCALATOR

**PS337202B**
SWITCH ADP M20 STRAIN R
SWE & 9300 ESCALATOR

**PS337202A**
SWITCH ADAPTOR M20 X 1/2
SWE & 9300 ESCALATOR

**PSSEE310595**
ANTI STATIC BRUSH - SCHINDLER ESCALATOR

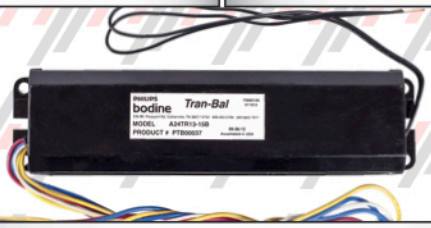


**PS0100910**
BALLAST - DEMARCATION 2 BULB LIGHT 24 VAC
SCHINDLER ESCALATOR

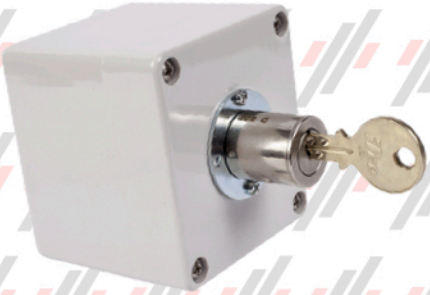

**PSSIE387791**
KEYED UP-OFF-DOWN SWITCH
SWE ESCALATOR

**PSCLQ0424H**
LABEL - KEY SWITCH UP/RUN
9300 ESCALATOR

**PW323C895G07**
KEYED SWITCH
9300 ESCALATOR

**PS0100101**
START/STOP COVER w/ LOCK - DECKING MOUNTED SWITCH
SWE & 9300 ESCALATOR

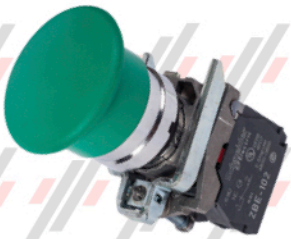

**PS0100102**
START SWITCH -GREEN - DECKING MOUNTED SWITCH
SWE & 9300 ESCALATOR

**PS297117**
KEY - START/STOP - 9300 ESCALATOR

**PSCLQ9768**
KEY - CONTROLLER RESET - 9300 ESCALATOR

**PS315358**
KEY - CHANGE KABA 202 - SW ESCALATOR

**PS6947C64G02**
EMERGENCY STOP SWITCH
GLASS ESCALATOR

**Holds Decking in Place**

**PSSCV241331**
CLAMPING STRIP - 20' LENGTH
SWE - ESCALATOR

**PSSCV241347**
DIFFUSER - BALUSTRADE LIGHT
SWE ESCALATOR

**PSSCV241331A**
CLAMPING STRIP - 10' LENGTH
SWE - ESCALATOR

**PSCLQ3290**
DECKING SCREW - 4mm TAMPER
9300 ESCALATOR

**PSNAA464759**
DECKING CLIP NUT 4mm
9300 ESCALATOR

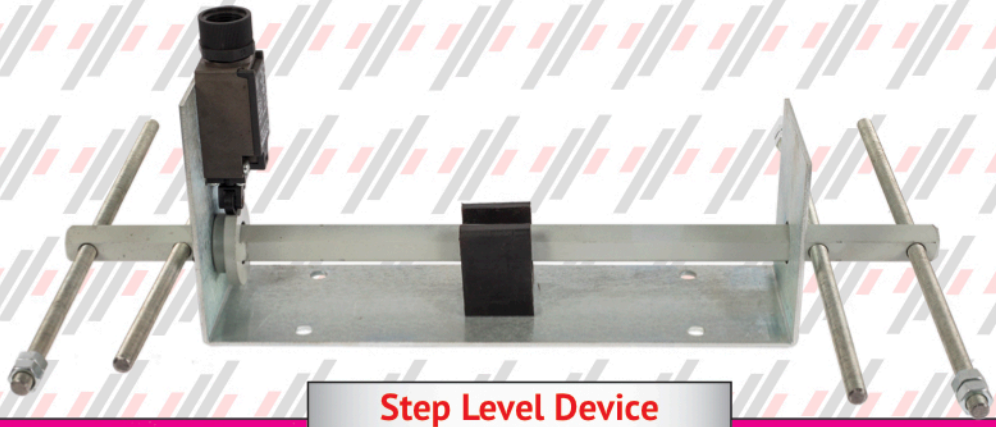

## Step Level Device

**PS0100501**
STEP LEVEL DEVICE - 1000mm (2 PCS)
SW ESCALATOR

**PS0100502**
STEP LEVEL DEVICE -800MM (2 PCS)
SW ESCALATOR

**PS0100503**
STEP LEVEL DEVICE - 600MM (2 PCS)
SW ESCALATOR

# Please Visit Us

## We Would Like to Show You What We Can do for You

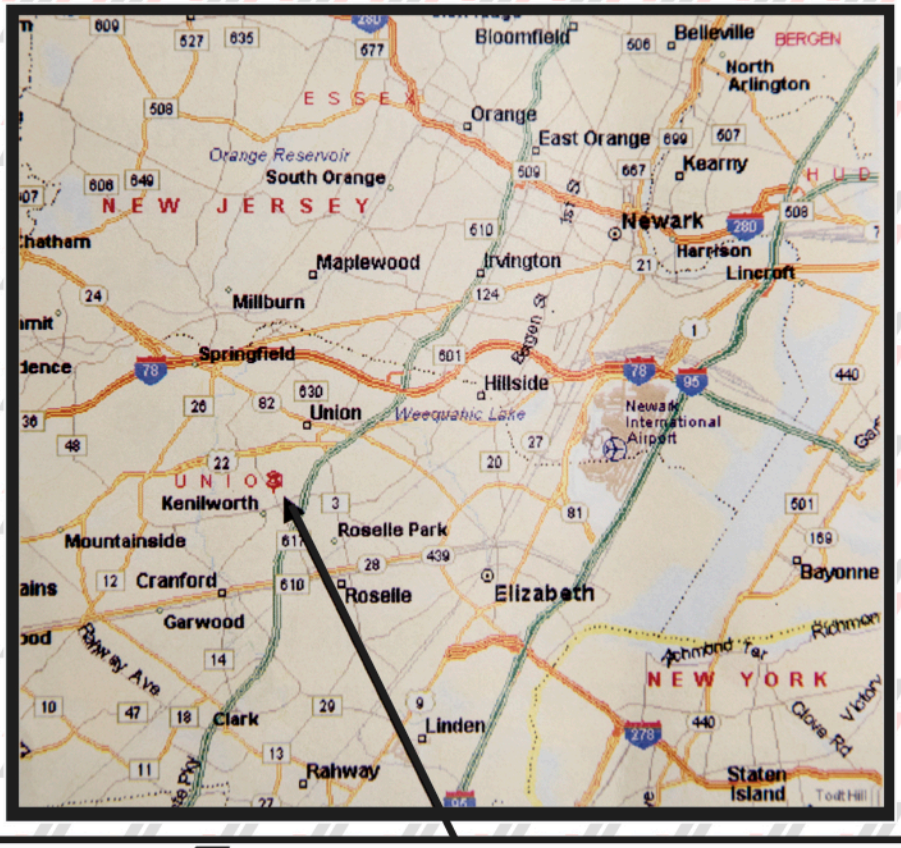


**Precision Escalator Products, Inc.**

**147 North Michigan Avenue**
**Kenilworth, NJ 07033**
**800-233-0838 908-259-9009**